

37-7

SURVEYOR'S STATEMENT

THIS MAP CORRECTLY REPRESENTS A SURVEY MADE BY ME OR UNDER MY DIRECTION IN CONFORMANCE WITH THE REQUIREMENTS OF THE PROFESSIONAL LAND SURVEYORS' ACT AT THE REQUEST OF GARRICK TERRELL IN JULY, 2019.

JEFFERY W. TURNER
P.L.S. 7946
DATE 18 Nov 19

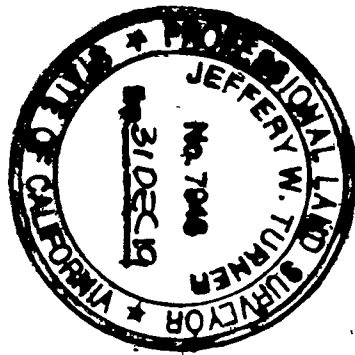

COUNTY SURVEYOR'S STATEMENT

THIS MAP HAS BEEN EXAMINED IN ACCORDANCE WITH SECTION 8766 OF THE PROFESSIONAL LAND SURVEYORS ACT

THIS 25TH DAY OF November, 2019

Philip R. Mosbacher
L.S. 7189
COUNTY SURVEYOR
COUNTY OF EL DORADO, CALIFORNIA

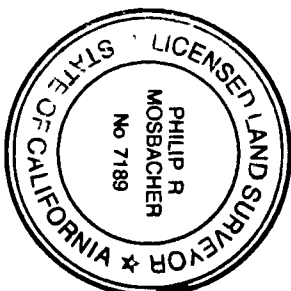

STEVEN G. STEINHOFF P.L.S. 6648
DEPUTY SURVEYOR
COUNTY OF EL DORADO, CALIFORNIA

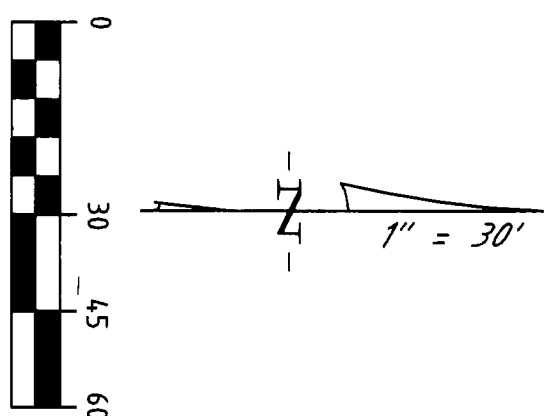

BASIS OF BEARING

THE MERIDIAN OF THIS SURVEY IS THE BEARING N66°13'43"E, CALCULATED FROM TAHOE KEY UNIT 1 (C-7) AND MEASURED BETWEEN FOUND MONUMENTS AS SHOWN HEREON

REFERENCE DOCUMENTS

- (R1) TAHOE KEYS UNIT 1 (C-7)
- (R2) CORNER RECORD 1856
- (R3) CORNER RECORD 6917

PEVENAGE
LOT 220
2004-39124

LOT 221
TERRELL TR.
2019-0032531
10,083 SQ. FT.

SFC LEASING LP
LOT 222
2017-31656

- LEGEND
- FOUND 3/4" CAPPED IRON PIPE, HEAVILY CORRODED, OR FOUND AS NOTED
 - SET NAIL & TAG, PLS 7946
 - SET 3/4" IRON PIPE W/PLUG, PLS 7946
 - ⊥ NOTHING FOUND OR SET
 - (M) MEASURED
 - (C) CALCULATED

RECORD OF SURVEY

PORTION OF
SECTION 5, T.12N., R.18E., M.D.M.,
BEING LOT 221 OF TAHOE KEYS UNIT 1

CITY OF SOUTH LAKE TAHOE
COUNTY OF EL DORADO, STATE OF CALIFORNIA
NOVEMBER 2019 SHEET 1 OF 1 SCALE 1" = 30'

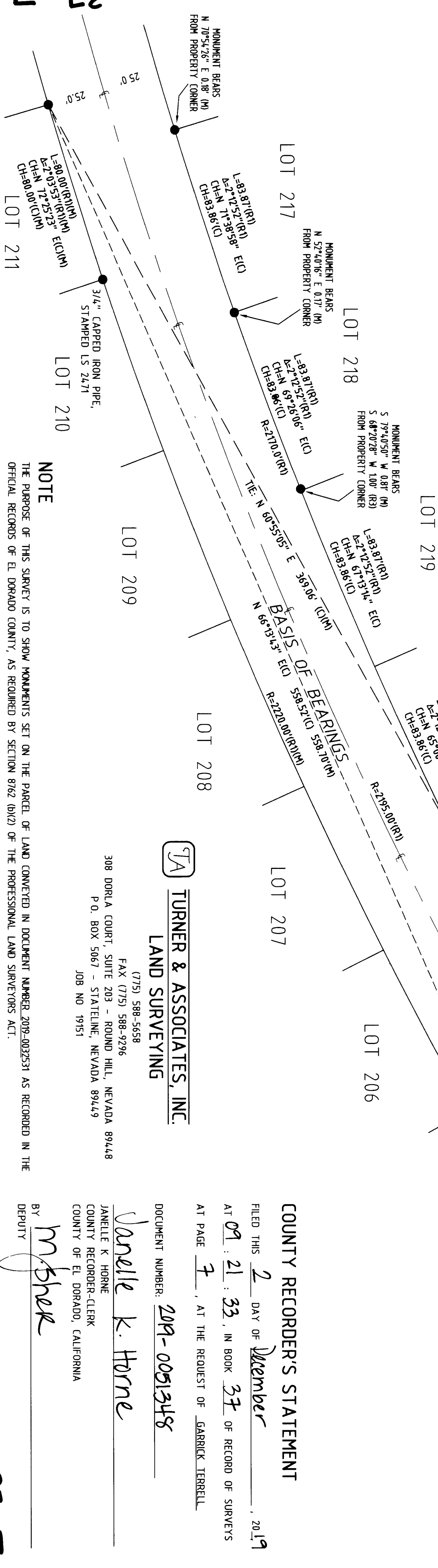

TA TURNER & ASSOCIATES, INC.
LAND SURVEYING

(775) 588-5658
FAX (775) 588-9296
308 DORLA COURT, SUITE 203 - ROUND HILL, NEVADA 89448
P.O. BOX 5067 - STATELINE, NEVADA 89449
JOB NO 19151

COUNTY RECORDER'S STATEMENT

FILED THIS 2 DAY OF November, 2019
AT 09:21:33, IN BOOK 37 OF RECORD OF SURVEYS
AT PAGE 7, AT THE REQUEST OF GARRICK TERRELL

DOCUMENT NUMBER: 2019-0051348

Janelle K. Horne
COUNTY RECORDER-CLERK
COUNTY OF EL DORADO, CALIFORNIA

BY m. shak
DEPUTY

37-7