

A S 77° 11' 25" E, 33.61'
S 77° 11' 25" E, 40.00'
(Δ=9° 29' 25" R=900' L=149.07')
Δ=9° 29' 25" R=930' L=154.04'
S 86° 40' 50" E, 79.39'
S 86° 40' 50" E, 79.39'
(Δ=5° 58' 40" R=2200' L=229.53')
Δ=5° 58' 40" R=2170' L=226.40'
S 80° 42' 10" E, 49.325'
S 80° 42' 10" E, 49.325'
(Δ=10° 39' 40" R=870' L=167.46')
(Δ=10° 39' 40" R=870' L=161.88')
(S 70° 02' 30" E, 174.49')
S 70° 02' 30" E, 174.49'
(Δ=3° 37' 17" R=1300' L=82.17')
Δ=3° 53' 21" R=1330' L=90.28'
(Δ=5° 16' 03" R=1300' L=119.52')
(Δ=5° 16' 03" R=1300' L=123.54')
(Δ=39° 14' 40" R=360' L=246.58')
(Δ=39° 41' 10" E, 214.23')
(Δ=19° 31' 50" R=400' L=136.35')
(Δ=19° 13' 00" E, 37.65')
(Δ=16° 05' 10" R=500' L=140.38')
(S 75° 18' 10" E, 293.44')
(S 75° 18' 10" E, 38.07')
S 75° 18' 10" E, 39.65'
(Δ=10° 33' 28" R=570' L=105.03')
(Δ=10° 43' 12" R=600' L=112.26')
(Δ=13° 44' 27" R=570' L=136.07')
(Δ=13° 34' 43" R=600' L=142.20')
(S 80° 23' 55" E, 208.28')
N 80° 23' 55" E, 208.28'
(S 80° 23' 55" E, 43.47')
N 80° 23' 55" E, 43.96'
(Δ=20° 20' 15" R=500' L=177.48')
(Δ=20° 20' 15" R=470' L=166.83')
(S 89° 42' 20" E, 256.29')
(S 79° 15' 50" E, 37.06')
S 79° 15' 50" E, 37.05'
(S 79° 15' 50" E, 108.82')
(Δ=8° 32' 50" R=2500' L=372.94')
(Δ=8° 32' 50" R=2530' L=377.42')
(S 87° 48' 40" E, 261.35')
S 87° 48' 40" E, 262.02'

Basis of Bearings

The Bearing, South 24° 50' 00" West, between found monuments on the Northwest line of Weaver, as shown and delineated on that certain Record of Survey file in Map Case 2, Drawer 21, Page 84, Mendocino County Records, was used as the Basis of Bearings shown hereon.

Legend

- Dimensional point only
- Set 5/8" rebar w/plastic cap, marked RCE 19461
- Found corner as described.
- Found 1" rebar, tagged LS 3184 per M.C.2, Dr. 21, Pg. 84, M.C.R., unless noted otherwise.
- () Record Data per M.C. 2, Dr. 21, Pg. 84, M.C.R.
- [] Record Data per Inst. No. _____, M.C.R.

N.L. ----- Not located this survey
Record data agrees with measured unless shown otherwise
PROPERTY ADJACENT TO TIMBERLAND PRODUCTION ZONE MAY BE SUBJECT TO INCONVENIENCE OR DISCOMFORT ARISING FROM TIMBER PRACTICES WHICH OCCASIONALLY GENERATE DUST, NOISE, SMOKE, AND ODORS.

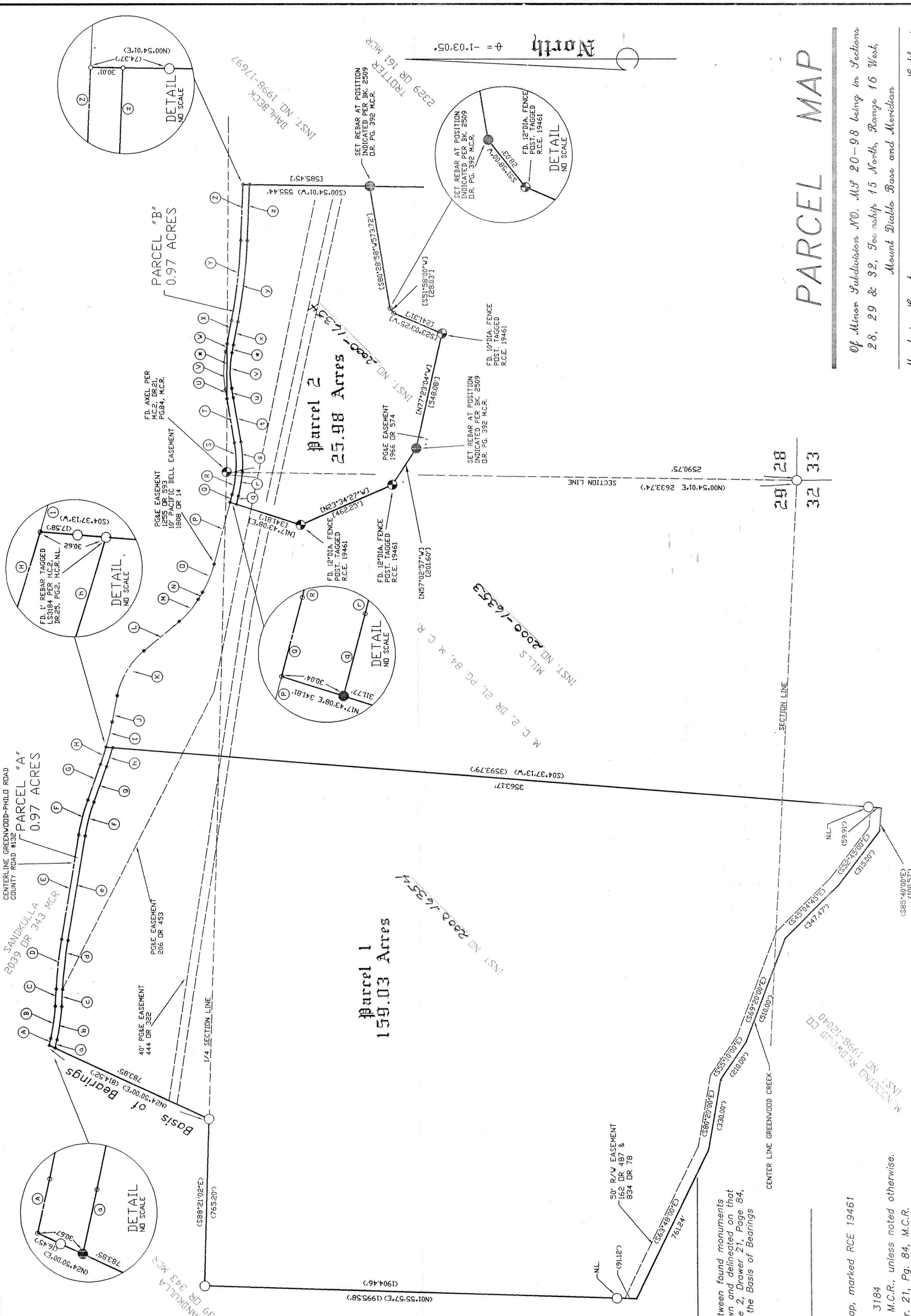

PARCEL MAP

Of Minor Subdivision NO. MY 20-98 being in Sections 28, 29 & 32, Township 15 North, Range 16 West, Mount Diablo Base and Meridian

Mendocino County, California
Scale 1" = 300'
September, 1999

Sheet two of two

66

Prepared by:
J. L. Willy & Associates
7084 North Main Street
Fort Bragg, Ca. 94937
Phone (707) 964-8865

Map
Drawer 67
Page 92

Job # 980906.00