

RECORD OF SURVEY
 PROPERTY OF A.W. NOEL PORTER
 PORTION OF THE NE 1/4 OF SEC. 8, T. 6 N., R. 11 E.
 M.D.M. AMADOR COUNTY, CALIFORNIA
 L.L. McMINN - AMADOR COUNTY SURVEYOR - JULY, 1959
 SCALE 1" = 60'

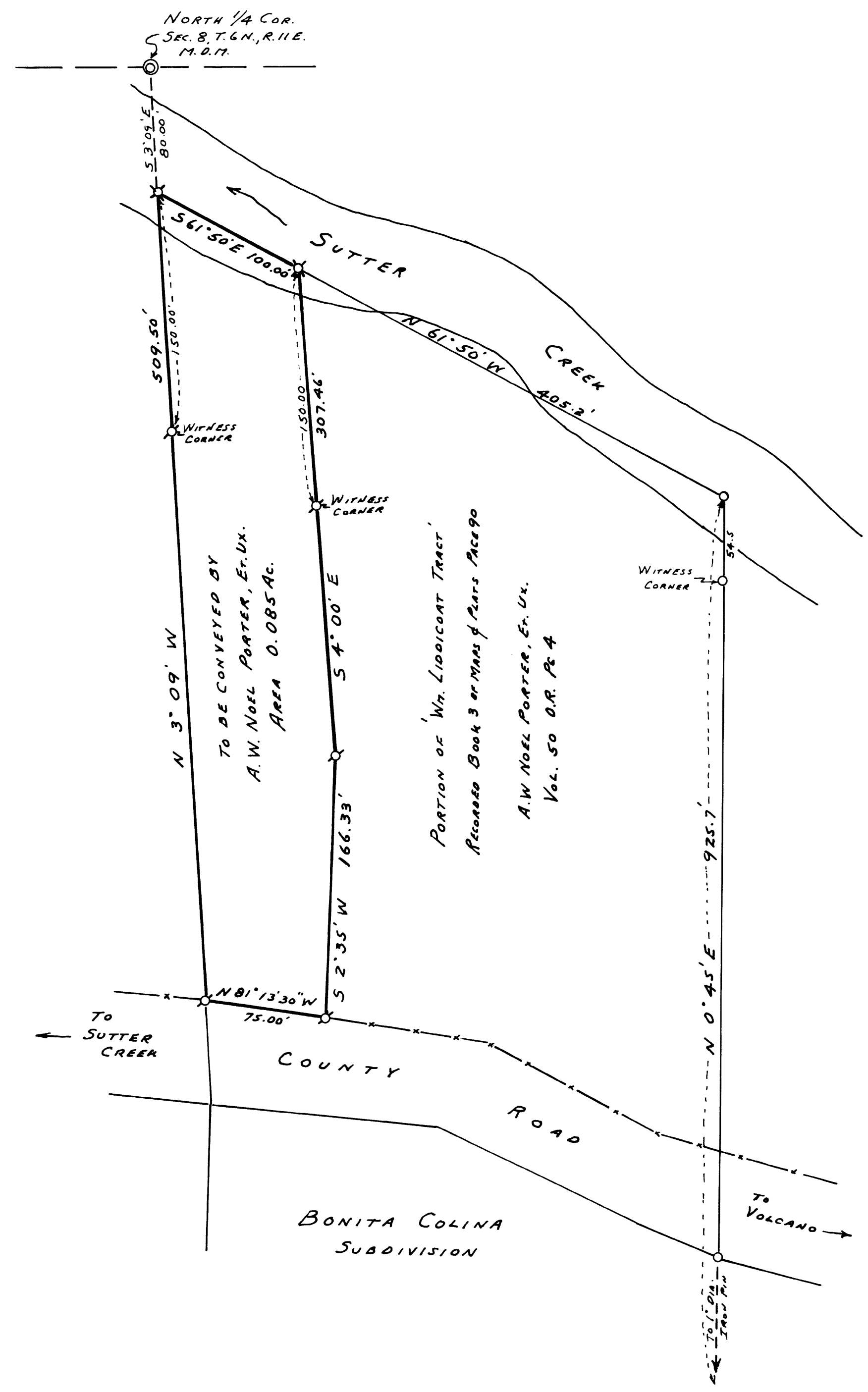

W.O. 5907-4

SURVEYORS CERTIFICATE

This map correctly represents a survey made by me or under my direction in conformance with the requirements of Chapter 15 of Division 3 of the Business and Professions Code at the request of A.W. Noel Porter in July, 1959.
 L.L. McMinn
 L.L. McMinn - L.S. 2902

COUNTY SURVEYORS CERTIFICATE

This map has been examined for conformance with the requirements of Chapter 15 of Division 3 of the Business and Professions Code this 29th day of July, 1959.
 L.L. McMinn
 L.L. McMinn - L.S. 2902

NOTES AND LEGEND

1. Symbols
 - Ø Denotes 1/2" steel rods set on this survey.
 - X Denotes "TRUE CORNERS" not set, but Witnessed.
2. The meridian of this survey is referred to the Eastern line of the "Wm. Lidoicant Tract," the bearing of which is shown as N 0° 45' E. on a plat recorded Oct. 14, 1946, in Book 3 of Maps & Plats at Page 90, Amador County records.

COUNTY RECORDERS CERTIFICATE

Filed for record this 30 day of Aug. 1959 at 1:02 P.M.
 in Book 10 of Maps and Plats at page 8 at the request of
 L.L. McMinn
 L.L. McMinn
 Amador County Recorder