

THE PALM TRACT

Subdivision of the
 Property, in the City of San Jose, Cal.
 Surveyed by C. E. San Jose, Cal.
 SCALE: 80'-1"

I hereby certify that the copies of the Tract
 of Land shown on this Map have been laid
 out and the lots numbered according to my instructions, and
 that I hereby dedicate the Streets and Alleys, as shown on
 this Map to the use of the Public forever.

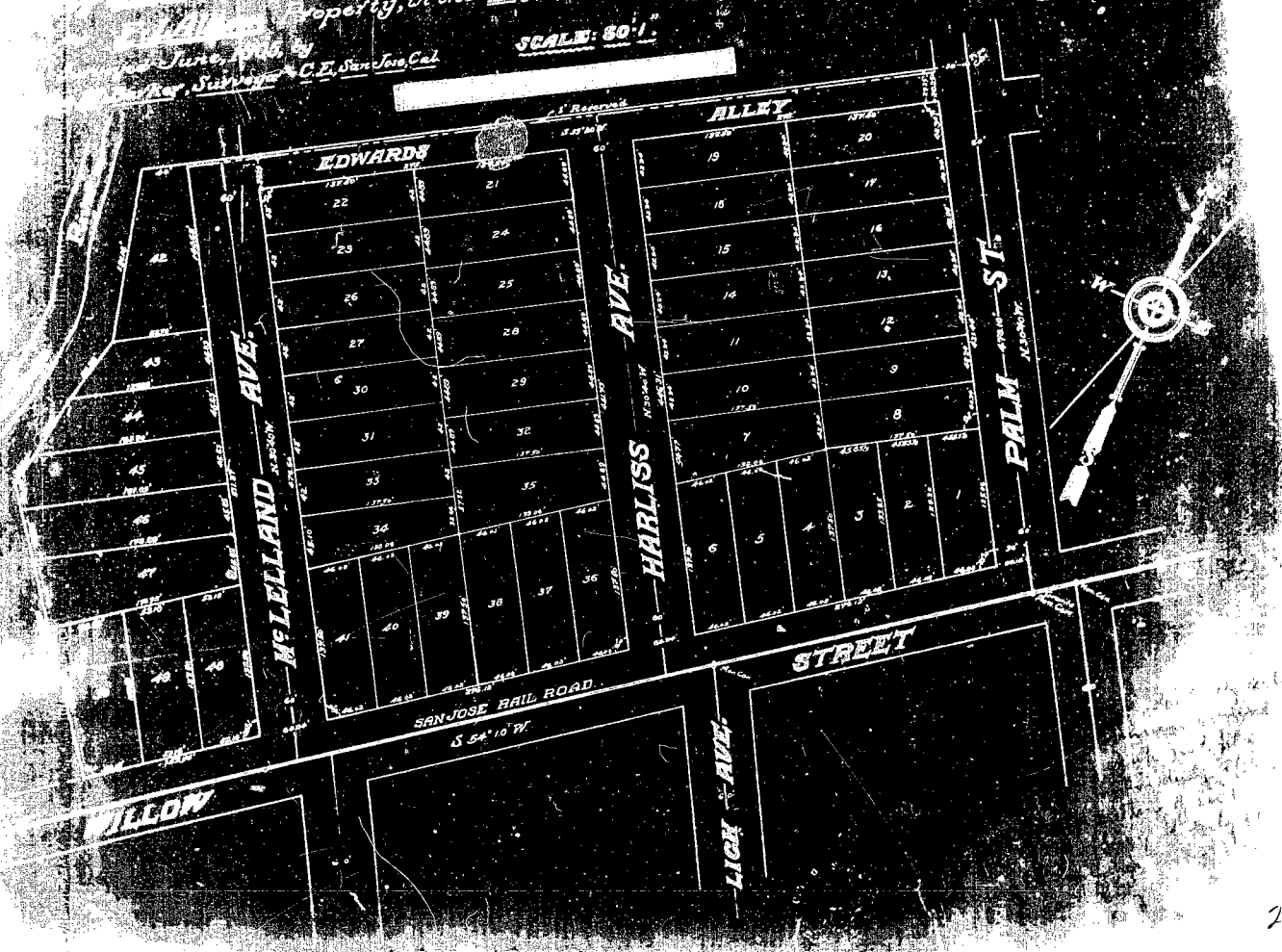

K 10

2141B

MAP
OF THE
HAWLEY SUBDIVISION
OF THE
JANES TRACT

SCALE: 3 Chs=1"

M.D. FISHER
Dec 1905

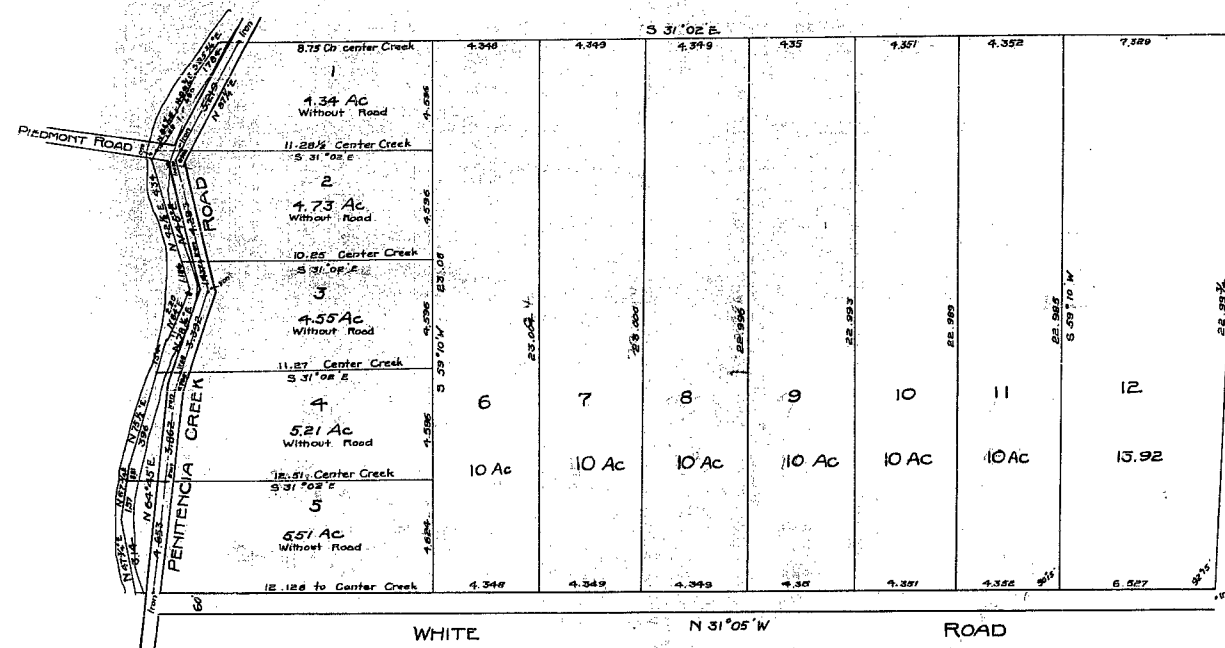

2142

the purpose of the tract of land
herein described in the map hereto attached and
the Block, and for a road to be laid out and
the Block may be and pathfully interests and
and the Block may be and pathfully interests and
the Block may be and pathfully interests and
the Block may be and pathfully interests and

Dated San Jose Cal. Dec. 15th 1905.
Signed J. W. Hawley & Co.

State of California,
County of Santa Clara,
I, the undersigned, Notary Public,
do hereby certify that the within and for
the County of Santa Clara, personally appeared
and acknowledged to me that he executed the same for the purposes therein
mentioned.

IN WITNESS WHEREOF, I have hereunto set my hand
and affixed my official seal, the day and year
in this Certificate first above written.

J. W. Hawley & Co.
Notary Public
San Jose, Cal.



The map of above described tract of land
California, declining to accept any of the streets
or highways designed on this map.
Dated Dec. 15th 1905.
By Order of the Board,
J. W. Hawley & Co.,
Notary Public,
San Jose, Cal.

J. W. Hawley & Co.
Dec. 15
P
24

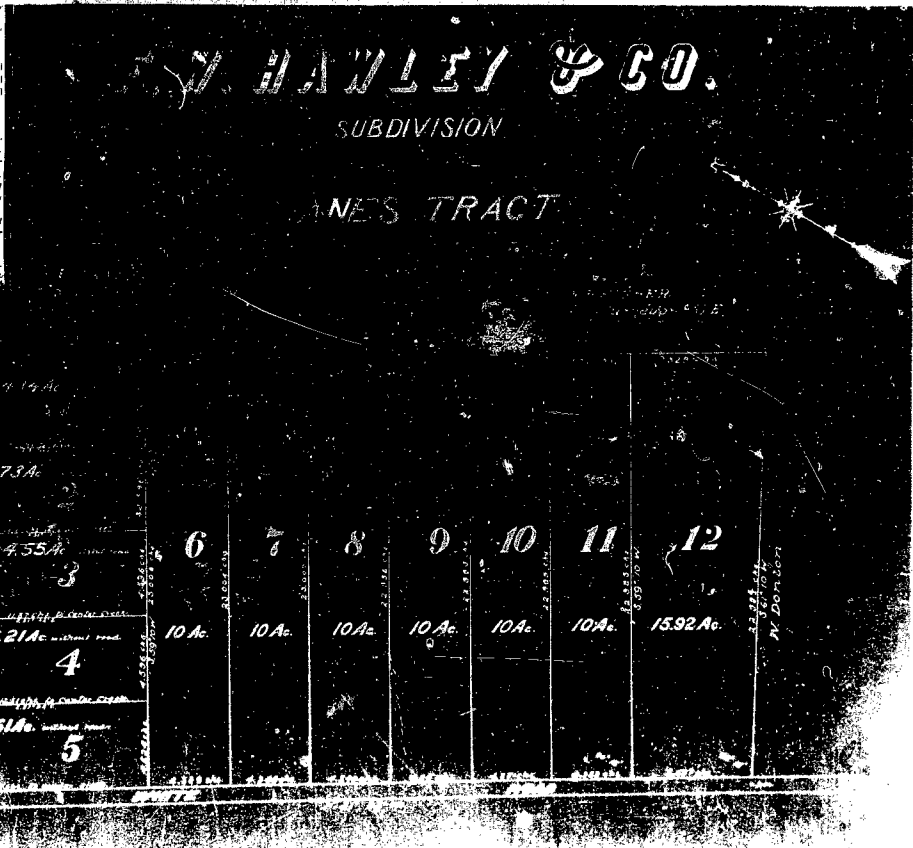

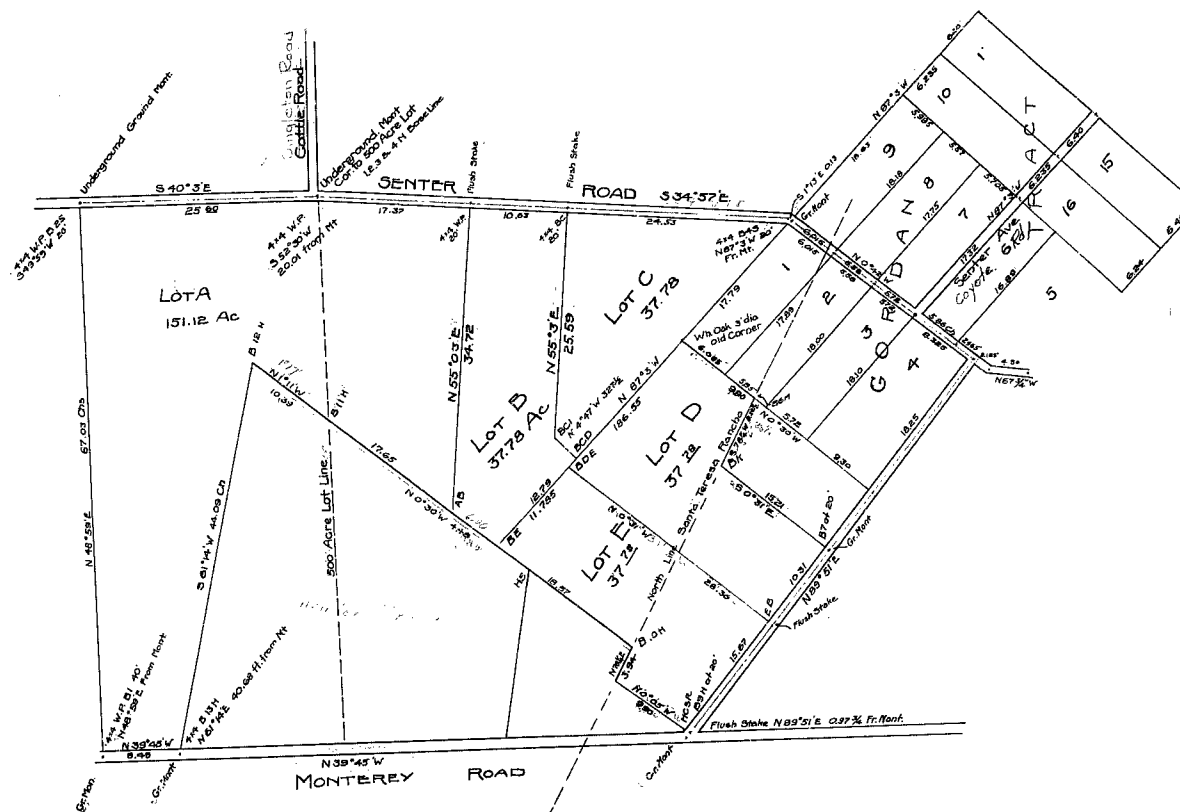

MAP
OF THE
JAS. A. BUCK SUBDIVISION
IN
PUEBLO TRACT N^o 1 SAN JOSE CITY LANDS
SCALE 8 CH = 1"

1892

Herrmann Bros.

2143

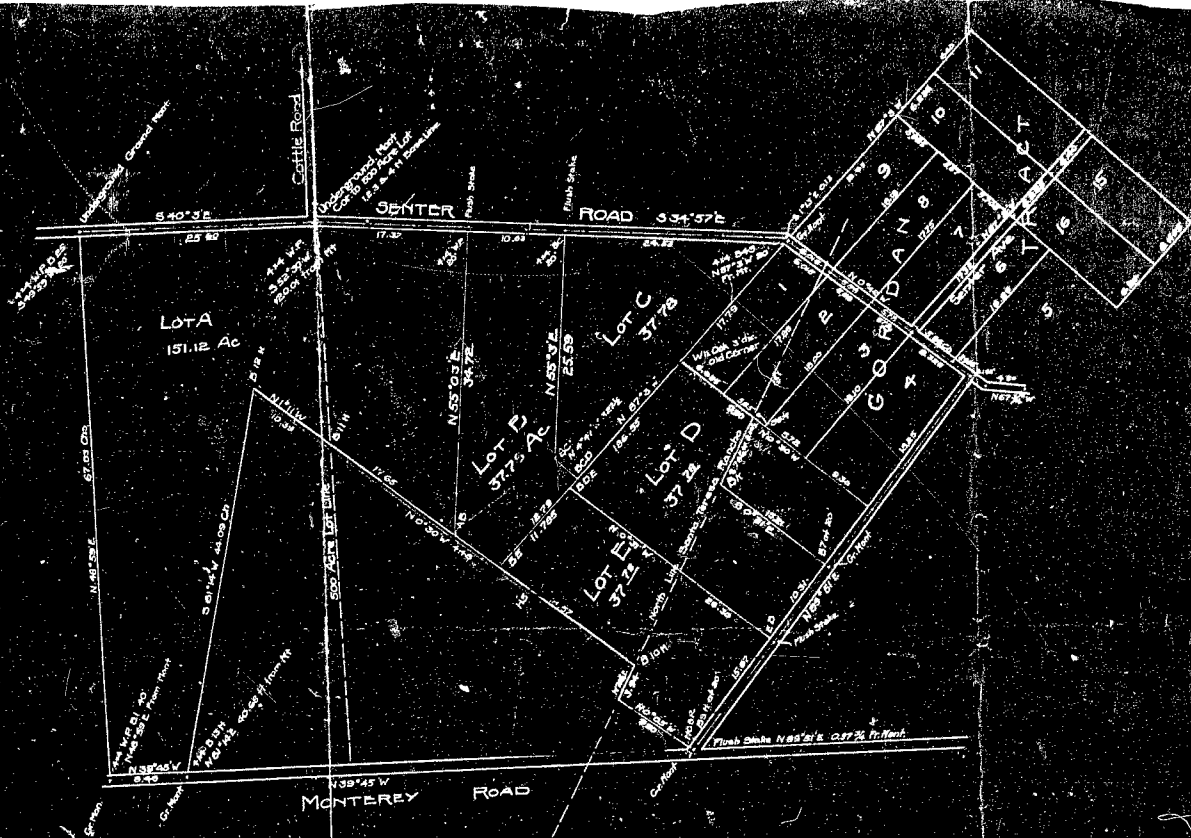

MAP
OF THE
JAS. A. BUCK SUBDIVISION
IN
PUEBLO TRACT No. 1 SAN JOSE CITY LANDS
SCALE: 8 CH. = 1"

1892

Herrmann Bros.

2143

