

RECORD OF SURVEY NO. 38-09

OF THE RIGHT OF WAY OF STATE ROUTE 266, THROUGH PORTIONS OF
SECTIONS 31 AND 32, TOWNSHIP 5 SOUTH, RANGE 38 EAST, AND
SECTIONS 25 AND 26, TOWNSHIP 5 SOUTH, RANGE 37 EAST, MDBM,
IN THE UNINCORPORATED AREA OF THE COUNTY OF MONO, STATE OF CALIFORNIA.

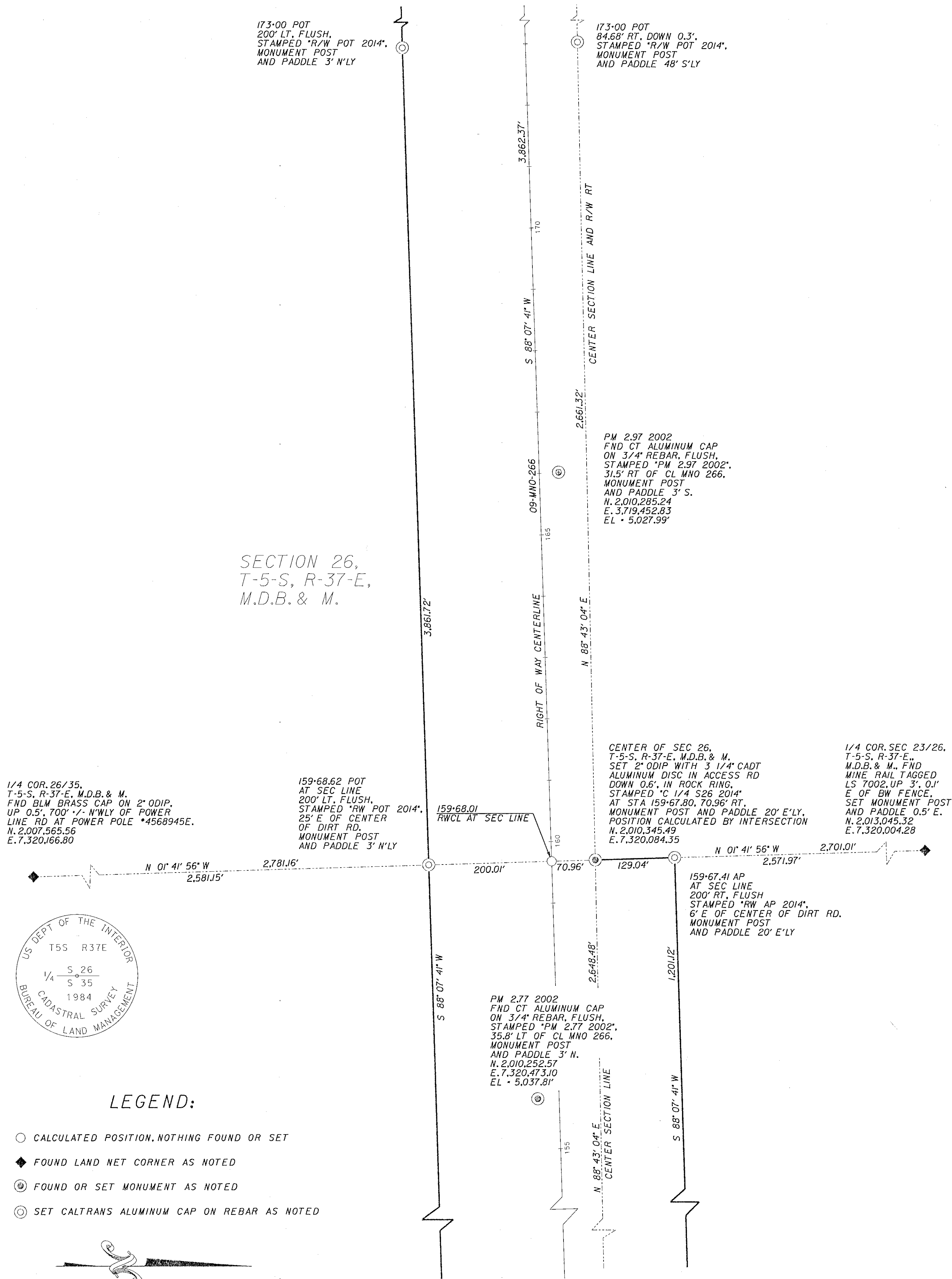

SCALE: ONE INCH EQUALS ONE HUNDRED FEET
CGF - 0.9997024
DISTANCES AND STATIONING ARE ON CCS 1983 (1991.35) ZONE 3