

PROPERTY ACQUISITION			
PCL. NO.	OWNER	AREA (ACRES)	PRE. REPORT NO.
A	O.A. & MARY M. WILSON	0.733	CT 178348
B	ERNEST & DOROTHY PEREIRA	1.522	CT 178332
C	TITLE INSURANCE & TRUST CORP.	0.159	CT 181486

CURVE DATA			
RADIUS	DELTA	S.T.	LENGTH
1	2000	3° 56' 52"	68.93
2	2000	0° 13' 54"	4.04
3	2067	4° 18' 43"	47.79

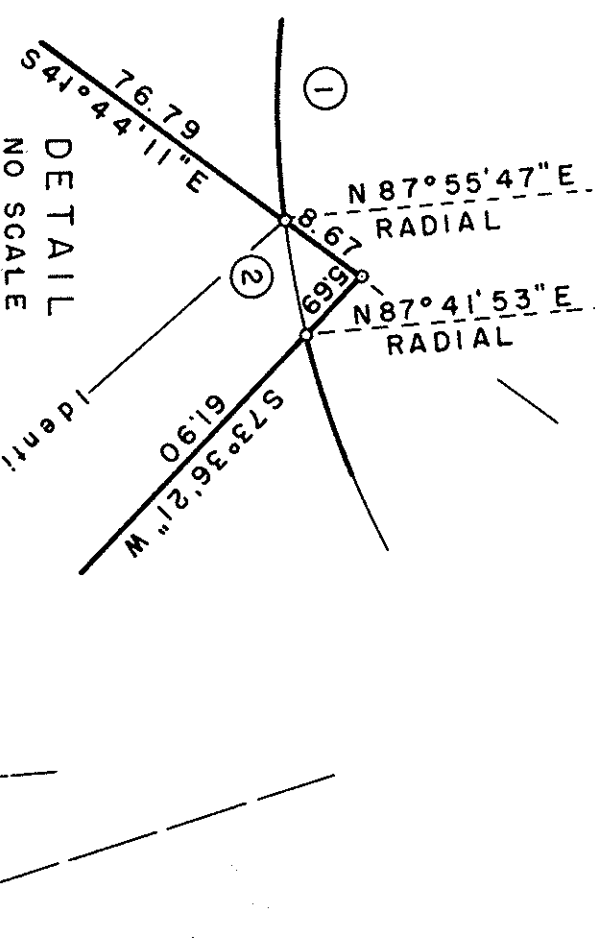
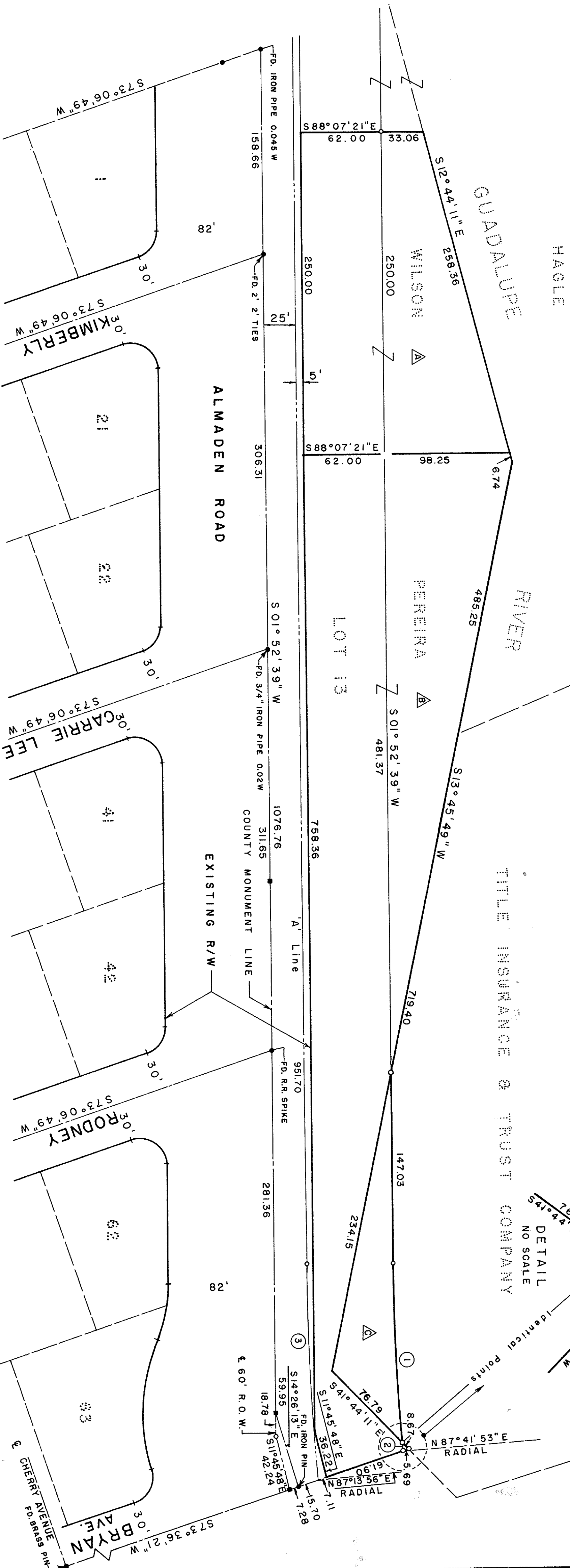

RECORDER'S CERTIFICATE

File No. 2650403  
Filed for record this 19th day of June  
1964, at 8:12 A.M. in Book 181 of Maps  
of page 11 at the request of The Board of  
Supervisors of the County of Santa Clara

PAUL R. T. ELH  
County Recorder  
By Deputy Donald S. Brown

SURVEYOR'S CERTIFICATE

This map correctly represents a survey made by me  
or under my direction in conformance with the require-  
ments of Chapter 15 of Division 3 of the Business and  
Professions Code of the State of California and the  
visions of the County of Santa Clara

in May 1964  
James T. Pott  
No. 2406

CO. SURVEYOR'S CERTIFICATE

This map has been examined for conformance with  
the requirements of Chapter 15 of Division 3 of the  
Business and Professions Code this 18th day  
of June, 1964.

JAMES T. POTT  
County Surveyor  
By Deputy James T. Pott

BASIS OF BEARINGS

The bearing S 0° 39' 50" W along the monument  
line of Almaden Road as shown on map of  
Kimberly Park, Unit No. 1, Recorded  
in Book 73 of Maps, pages 48 & 49  
taken as S 0° 52' 39" W is the basis  
of bearing for this map.

NON-SUBDIVISION CERTIFICATE

This is to certify that this record of survey does not constitute a subdivision of  
land as defined under Section 11535 of the Business and Professions Code of the  
State of California, nor under Section 121.121 of the Ordinance Code of the County  
of Santa Clara for the reason that any division of land shown herein is not for the  
purpose of sale or lease by the County of Santa Clara whether immediate or future.  
Any division of land shown herein is for the express purpose of describing rights of  
way for the acquisition and construction of county highways.

JAMES T. POTT  
County Surveyor, County of Santa Clara  
By Deputy James T. Pott

RECORD OF SURVEY

ALMADEN EXPRESS WAY  
BEING A PORTION OF LOTS 1, 2 & 13  
OF THE HENDERSON TRACT

SANTA CLARA COUNTY, CALIFORNIA

SCALE: 1" = 50'

MAY, 1964

PREPARED BY  
CITY OF SAN JOSE  
DEPARTMENT OF PUBLIC WORKS