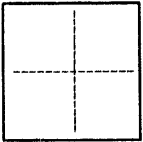

(For County Use Only)

856

## CORNER RECORD

COUNTY OF Alameda T. T 1 S R. R 4 W Mt. Diablo MERIDIAN CALIFORNIACORNER TYPE: GOV'T. CORNER ☐ MEANDER ☐ RANCHO ☐ CONTROL ☐ OTHER ☐  
CORNER IDENTIFICATION - DATE OF VISIT December 21 19 91

Boundary survey of a portion of Lot 3, Block 1 as shown on the Map entitled "High Land Manor", filed for records in Book 14 of Maps, Page 24, Alameda County Records, State of California

CORNER - LEFT AS FOUND ☐ FOUND AND TAGGED ☐ REESTABLISHED OBLITERATED CORNER ☐ RESULT ☐

PHYSICAL DESCRIPTION OF CORNER FOUND; EVIDENCE AND METHOD USED TO IDENTIFY OR REESTABLISH

Found aluminum tag & nail RCE 18546  
Found cut cross

PHYSICAL DESCRIPTION OF MONUMENTS RESULT OR PERPETUATED

Set 1/2" x 18" Rebar with Plastic Cap LS 3300  
Set Cut CrossesCALIFORNIA COORDINATE SYSTEM ORDER: FIRST ☐ SECOND ☐ THIRD ☐  
STATIONS USED: NGS (USC & GS) ☐ STATE ☐ COUNTY ☐ OTHER ☐ STATION \_\_\_\_\_ STATION \_\_\_\_\_  
ZONE \_\_\_\_\_ ELEVATION \_\_\_\_\_ NORTHINGS (Y) \_\_\_\_\_ EASTINGS (X) \_\_\_\_\_

(Fold)

SKETCH: (Include reference tie or witness points, remarks and topo of area)

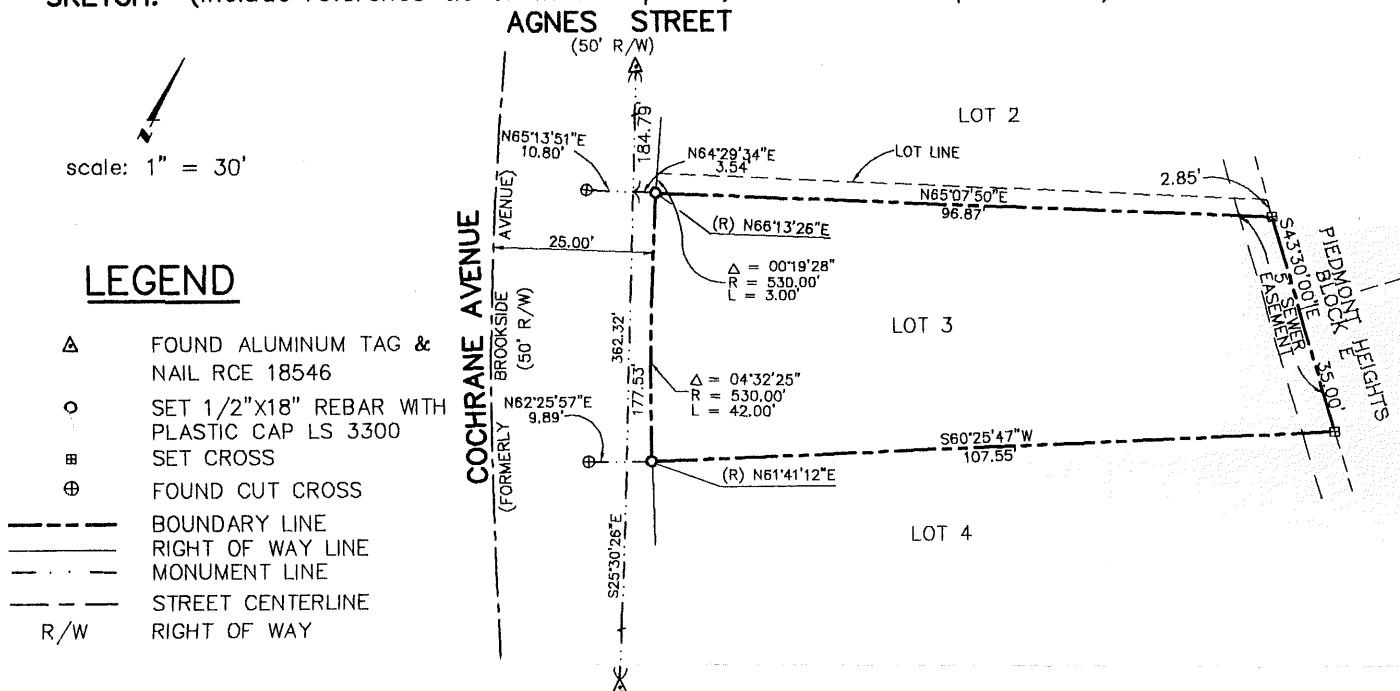

## SURVEYOR'S CERTIFICATE

THIS CORNER RECORD WAS PREPARED BY ME OR UNDER MY  
DIRECTION IN CONFORMANCE WITH THE LAND SURVEYORS ACT  
ON Feb. 10, 19 92SIGNED: Wiley J. PenlandL.S. or R.C.E. No.: 3300

SEAL

Exp. 6-30-2000  
No. 3300

## COUNTY SURVEYOR'S CERTIFICATE

THE CORNER RECORD WAS RECEIVED

AND EXAMINED AND FILED

BY: Wiley J. PenlandTITLE: DEPUTY COUNTYDOCUMENT No.: 12-31-05

STATEMENT ON BACK OF SHEET

PLS 5726

YES ☒NO ☐

638

## COUNTY SURVEYOR'S COMMENT

SINCE THIS CORNER RECORD ESTABLISHES ONE OR MORE POINTS OR LINES NOT SHOWN ON ANY SUBDIVISION MAP, OFFICIAL MAP OR RECORD OF SURVEY, THE COUNTY SURVEYOR IS OF THE OPINION THAT A RECORD OF SURVEY SHOULD ALSO BE FILED.  
SEE SECTION 8762 (E) OF THE LAND SURVEYORS' ACT.  
NOTICE SENT 4-10-2000, AS PER 8773.2 (C).