

RECORD of SURVEY

JUNE, 2005

BEING A SURVEY OF THE N.E. 1/4 OF THE N.W. 1/4 — A PORTION OF THE S.E. 1/4 OF THE N.W. 1/4 AND A PORTION OF THE N.W. 1/4
 BY: WARD ASSOCIATES - 1493 CALAVERITAS ROAD OF THE N.E. 1/4 OF SECTION 21, T.5 N., R. 10 E., M.D.M. —
 SAN ANDREAS, CALIF. AMADOR COUNTY, CALIF.

FOR: ROBERT BEATON & RONALD BEATON
33 CAZNEAU AVENUE - SAUSALITO, CALIF.
 DEED REF 587-O.R.-282

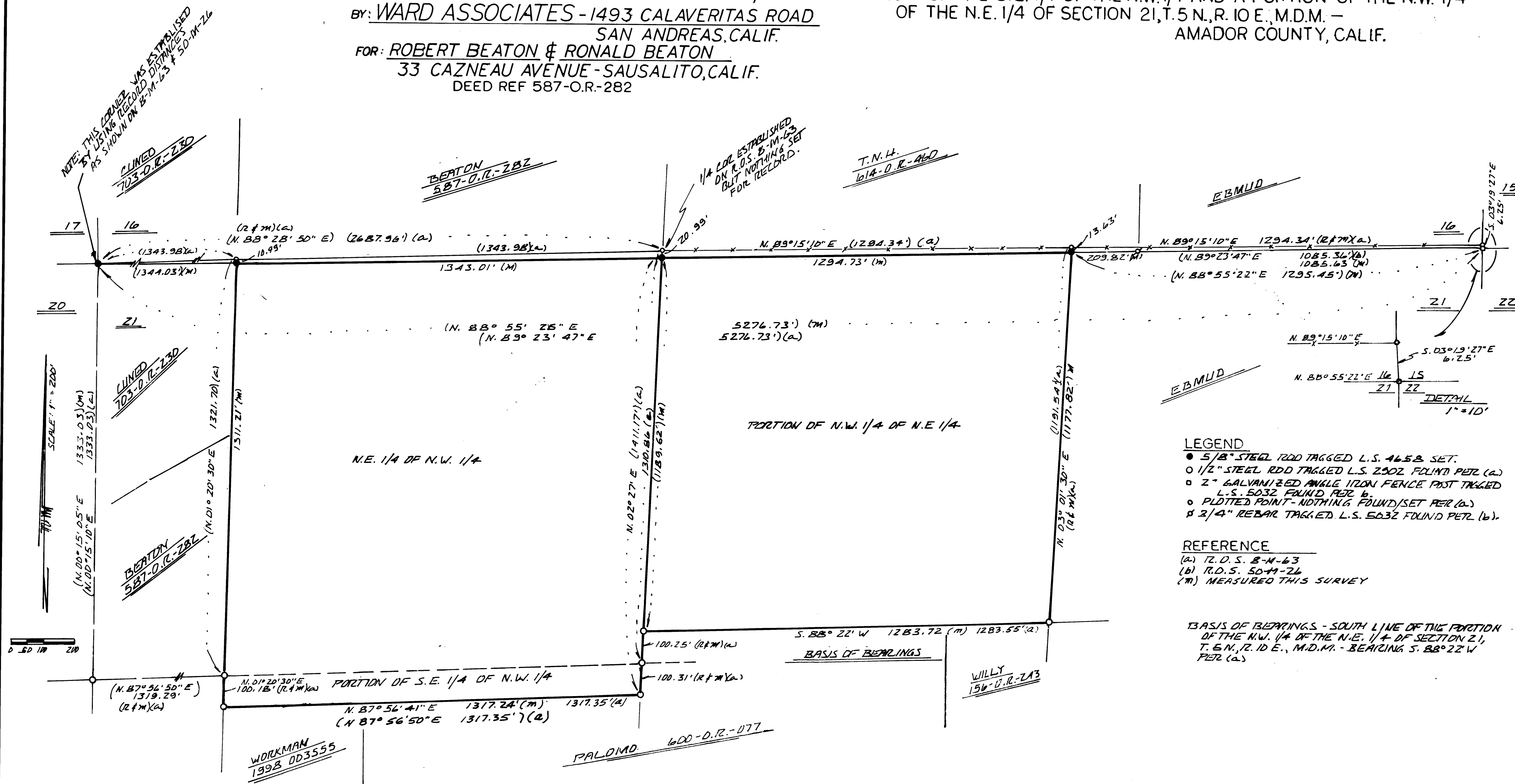

LEGEND

- 5/8" STEEL IRON TAGGED L.S. 4658 SET.
- 1/2" STEEL ROD TAGGED L.S. 2902 FOUND PER (a)
- 2" GALVANIZED ANGLE IRON FENCE POST TAGGED L.S. 5032 FOUND PER (b)
- PLOTTED POINT - NOTHING FOUND/SET PER (a)
- 3/4" REBAR TAGGED L.S. 5032 FOUND PER (b)

REFERENCE

- (a) T.D.S. B-M-63
- (b) R.D.S. 50-M-26
- (M) MEASURED THIS SURVEY

BASIS OF BEARINGS - SOUTH LINE OF THE PORTION OF THE N.W. 1/4 OF THE N.E. 1/4 OF SECTION 21, T.5 N., R. 10 E., M.D.M. - BEARING S. 88° 22' W PER (a)

SURVEYOR'S STATEMENT

THIS MAP WAS PREPARED BY ME OR UNDER MY DIRECTION AND IS BASED UPON A FIELD SURVEY IN CONFORMANCE WITH THE REQUIREMENTS OF THE PROFESSIONAL LAND SURVEYORS ACT AT THE REQUEST OF ROBERT BEATON AND RONALD BEATON IN JUNE OF 2005.

Robert A. Ward

ROBERT A. WARD P.L.S. 4658 EXP 9-30-06

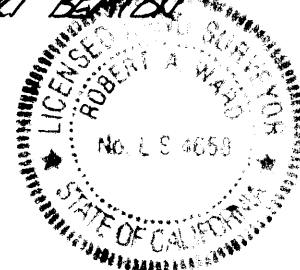

COUNTY SURVEYOR'S STATEMENT

THIS MAP HAS BEEN EXAMINED IN ACCORDANCE WITH SECTION 8766 OF THE PROFESSIONAL SURVEYORS ACT THIS 10TH DAY OF SEPTEMBER, 2005

George E. Allen

GEORGE E. ALLEN - P.L.S. 4951
 AMADOR COUNTY SURVEYOR

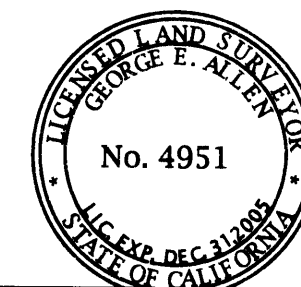

RECORDER'S STATEMENT

FILED THIS 21ST DAY OF September, 2005 AT 12:29 PM. IN BOOK 58 OF MAPS AND PLATS AT PAGE 83 AT THE REQUEST OF THE AMADOR COUNTY SURVEYOR. FEE \$ 10.00 pd. filed

Sheldon D. Johnson BY Kim Grady
 SHELTON D. JOHNSON DEPUTY
 AMADOR COUNTY RECORDER

DOCUMENT No 20050012607