

L E G E N D
Set 1" I.P.
Found 1" I.P.
Found Standard County Monument
S H E E T
2 0 f 2

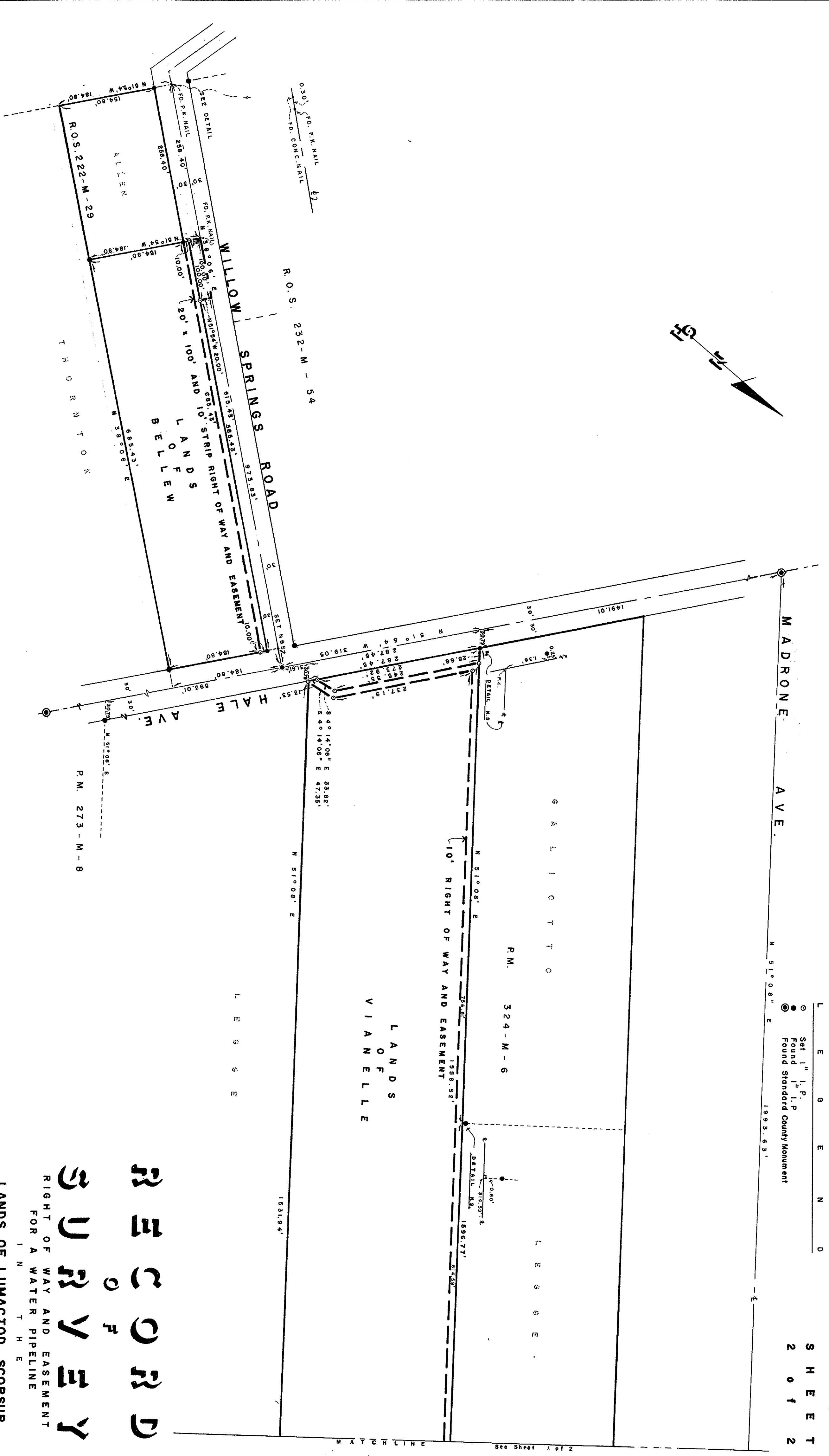

SURVEYOR'S CERTIFICATE

This map correctly represents a survey made by me or under my direction in conformance with the requirements of the Land Surveyor's Act of the request of ENGINEERING MANAGEMENT, INC.

In March 18 1975
By *[Signature]*
R. C. E. No. 18976

COUNTY SURVEYOR'S CERTIFICATE

This map has been examined for conformance with the requirements of the Land Surveyor's Act of this 8th day of May 1975.

County Surveyor
JAMES T. POTT
By Deputy *[Signature]*
Recorded May 14th 1975

RECORDER'S CERTIFICATE

Filed this 8th day of May 1975, of Book 303 Maps Page 31 of the request of GARCIA & HENRY.

By Deputy
GEORGE A. MANN
County Recorder

BASIS OF BEARING

The Centerline of DOUGHERTY AVENUE shown as N 38° 52' W in Book 303 Maps Page 31 Santa Clara County Records and as found monumented.

RIGHT OF WAY AND EASEMENT FOR A WATER PIPELINE

LANDS OF LUMACTOD, SCORSUR VIANELLE, AND BELLEW IN THE KIRBY TRACT AND LOT 15 OF THE DOUGHERTY-RANDOL TRACT IN THE RANCHO LA LAGUNA SECA

COUNTY OF SANTA CLARA, CALIF.
APRIL 1975
GARCIA & HENRY 17550 Monterey Street
CIVIL ENGINEERS MORGAN HILL, CAL.