

RECORD OF SURVEY NO. 34-28

IN THE UNINCORPORATED TERRITORY OF THE COUNTY OF MONO, STATE OF CALIFORNIA  
BEING PORTIONS OF SECTIONS 4,5,8 AND 9, TOWNSHIP 1 NORTH, RANGE 26 EAST M. D. B. & M.

SURVEYORS STATEMENT

THIS MAP CORRECTLY REPRESENTS A SURVEY  
MADE BY ME OR UNDER MY DIRECTION IN  
CONFORMANCE WITH THE REQUIREMENTS OF  
THE LAND SURVEYORS ACT AT REQUEST OF  
INYO NATIONAL FOREST SUPERVISOR, U. S.  
DEPT. OF AGRICULTURE IN OCTOBER 1988.

*Philip R. Calvert*  
PHILIP R. CALVERT LS 4580

COUNTY SURVEYORS STATEMENT

THIS MAP HAS BEEN EXAMINED IN  
ACCORDANCE WITH SECTION 8766 OF THE  
LAND SURVEYORS ACT THIS 27 DAY  
OF JAN. 1989.

JAMES WARD  
COUNTY SURVEYOR  
BY: *James Ward*  
COUNTY SURVEYOR R.C.E. 22549  
LIC. EXP. 12/31/89

RECORDERS CERTIFICATE

FILED THIS 9 DAY OF February, 1989, AT 11:12 A.M. IN BOOK 2  
RECORD OF SURVEYS AT PAGE 46-46B  
AT THE REQUEST OF THE U.S. FOREST  
SERVICE.

INSTRUMENT NO. 6826  
FEE: \$10.00

RENN NOLAN  
COUNTY RECORDER

BY: *Vera M. Miller*  
DEPUTY COUNTY RECORDER

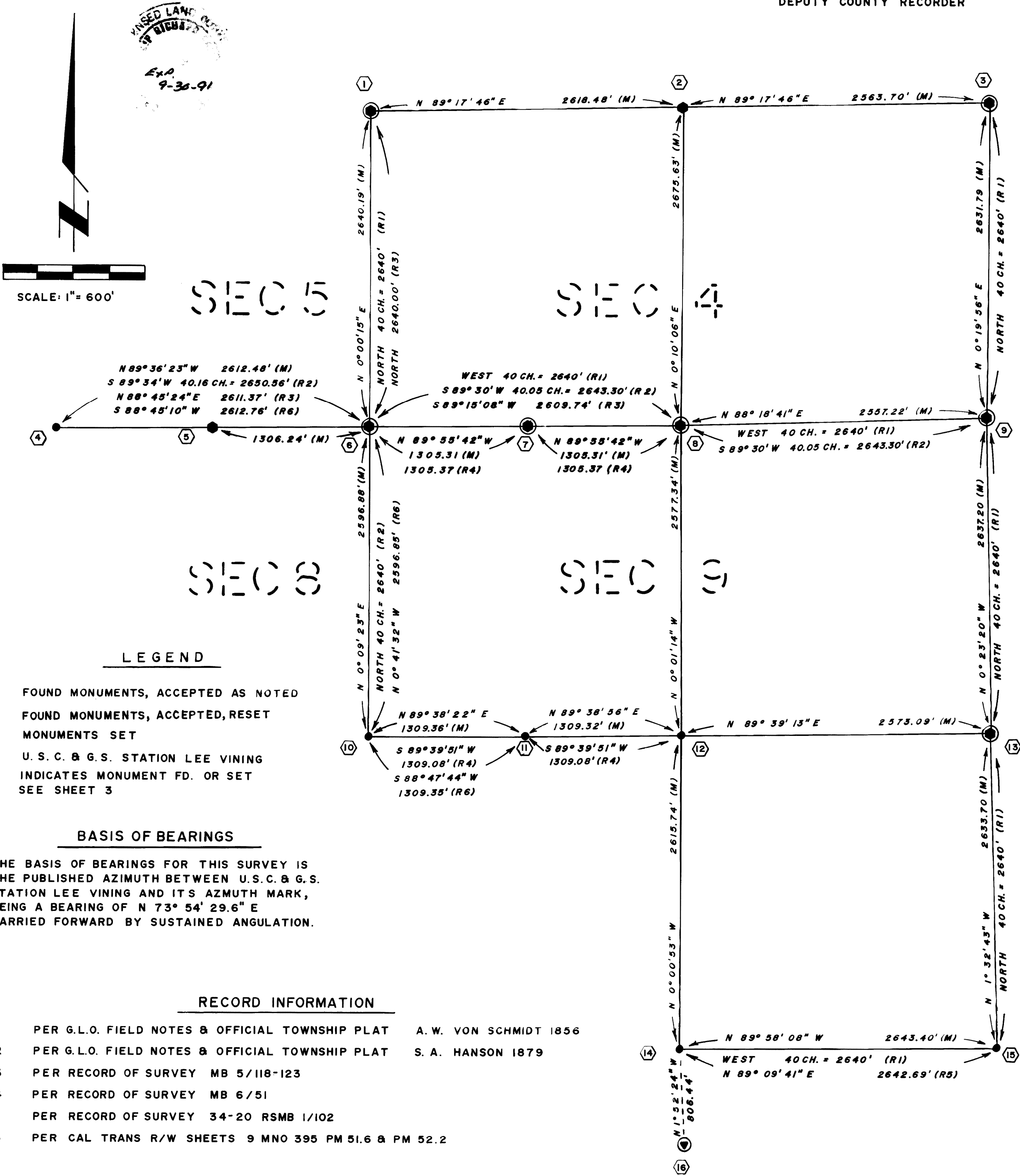

Vol. 2 Page 46