

Reducing Waste and Expense for Affordable Housing Projects

Affordable housing designers who look for government funding for their tasks are typically confronted with challenging and also multi-layer application needs that have to be repeated for federal and state firms. The process is long as well as usually expensive, and also any variety of details can be accidentally missed, causing an application to be postponed or straight-out turned down. All of this upfront time and also cost sometimes protects against designers from going after budget-friendly housing projects in all. In an effort to minimize these redundancies and also hinderances, the U.S. Department of Real Estate as well as Urban Advancement just recently revealed a first-ever Memorandum of Comprehending (MOU).



[Kitchen Design Ideas](#)

The MOU, which was entered into by HUD, the Department of Agriculture Rural Advancement (USDA-RD) and the Michigan State Housing Development Authority (MSHDA), intends to create "seamless synchronisation in between the companies." The MOU entails a particular kind of application called a Subsidy Layering Evaluation (SLR). SLRs are required by HUD,

USDA-RD and MSHDA for any kind of recommended budget-friendly housing project. Though much of the information needed for SLR applications is similar, the application formats and also entry procedures are various. This suggests designers need to submit the exact same details in 3 different styles to three different firms prior to their job is also accepted. Budget friendly housing projects that obtain government funding are called for to submit documents that papers financial appropriations, estimated start day and also timeline for completion.

Under the MOU, one SLR is submitted to MSHDA, that examines it first. When MSHDA determines that the application is complete, it is sent to HUD and USDA. Both firms have 10 days, upon invoice, to examine the application as well as either agree to accept or request additional information.

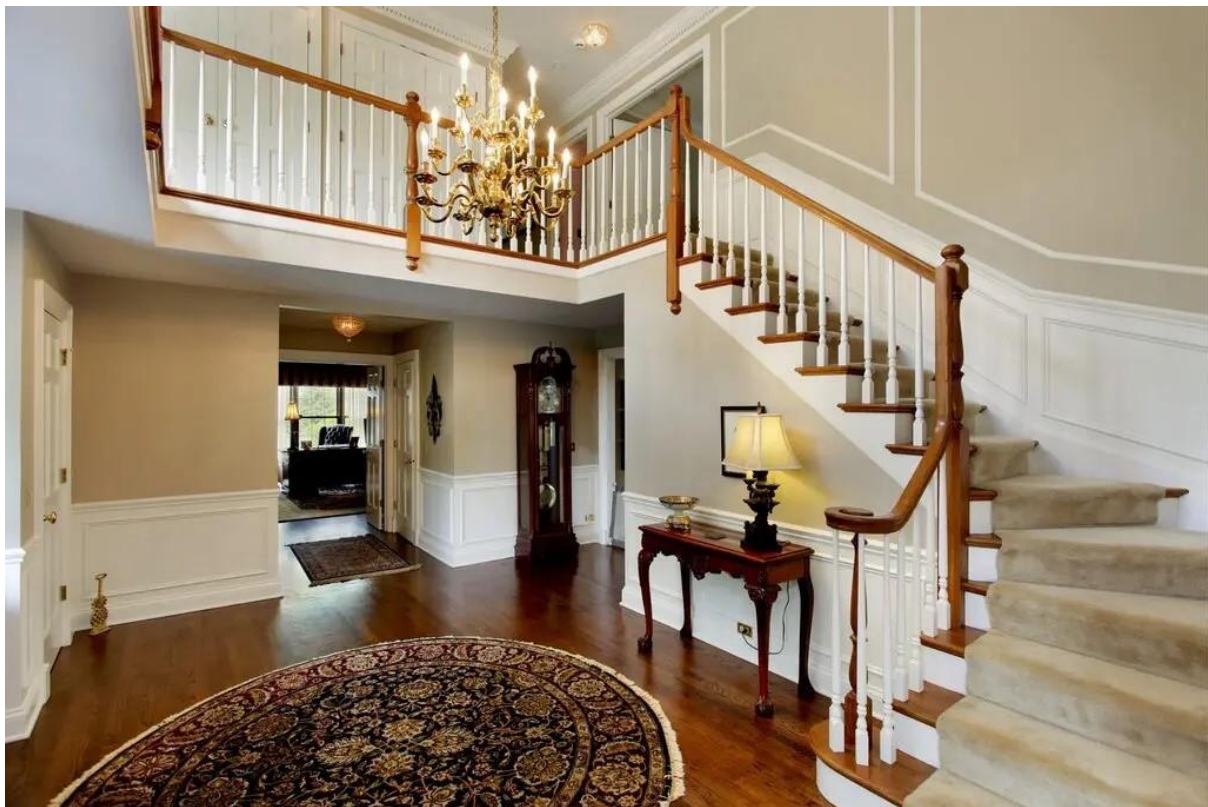

Staircases Ideas

From the time the SLR is sent, MSHDA becomes the Candidate's only factor of call, more streamlining the process. Any kind of concerns or disagreements are funnelled through MSHDA. Subsequently, MSHDA will be in charge of tracking the kinds and amount of funding allotted for any type of particular job. If a job is over-funded (obtains more money that it

requested), MSHDA is liable to alert HUD and also USDA and suggested financing decrease "solutions."

The execution of HUD's new MOU will make it possible for programmers to send the same documents to HUD, USDA-RD, and also MSHDA. It will additionally improve communication between the firms, and also reduce the quantity of time it takes to process applications as well as other forms of funding requests.



Small Basement Ideas

Because this is a pilot program, there is presently no plan for HUD to enter into comparable MOUs with other state-level firms. If, nonetheless, the designated goals of the program are reached, it is feasible that HUD will think about becoming part of comparable agreements with various other state firms.